



MINISTRY OF DIGITAL ECONOMY AND SOCIETY,
THAI METEOROLOGICAL DEPARTMENT

3-month Climate Prediction of Thailand

During February – April 2022

Issued on 31 January 2022

Thailand climate for February – March - April from 30-year normal (A.D. 1991 - 2020 or B.E. 2534 - 2563 baseline average)

February Normally, this month is during the transition period from the winter to the summer. In other words, the high-pressure air mass areas prevailing over Thailand will start to weaken. Still, common weather of Thailand is still to be cool with morning fog whereas that of the northern and northeastern parts is still cold to very cold at some areas, mostly during the 1st half of this month. Afterward, rising temperature occurs due to prevailing hotly southerly wind replacing the northeastern monsoon. Thus, the start of the summer appears since the middle of this month onward. Furthermore, rain at the Southern Thailand will be less than that of the past month, especially at the East Coast.

March Sweltering and dry weather with little humidity appears along with very hot weather on some days, specifically at the Upper Thailand due to mostly prevailing southerly wind over Thailand. However, at some periods, coldly high-pressure air masses from China will meet hot air masses already prevailing over Thailand. This brings about summer thunderstorms, specifically around the Upper Thailand. The summer thunderstorms often occur during short duration and at narrow areas. Commonly, severely gusty wind often appears too and feasibly causes damages to life and property.

April This is the most sweltering month for the whole year, especially around the Upper Thailand. Often, hot to very hot weather occurs together with low-pressure air mass cells along with more heat prevailing over the Upper Thailand. The reason is that this month is at the duration of the Sun radiates perpendicularly to the plane of Thailand. As a result, summer thunderstorms occur influencing the rain amount of this month to increase more than that of the past month in every part of Thailand.

Precipitation (mm/month) and Anomaly (mm/month) Forecast:

Precipitation forecast for February 2022

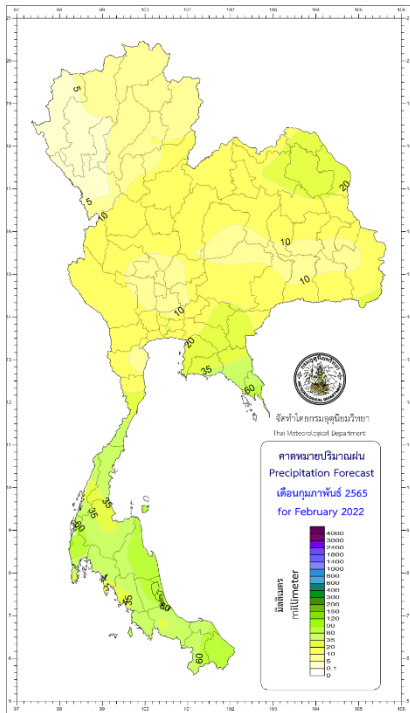

Precipitation forecast for March 2022

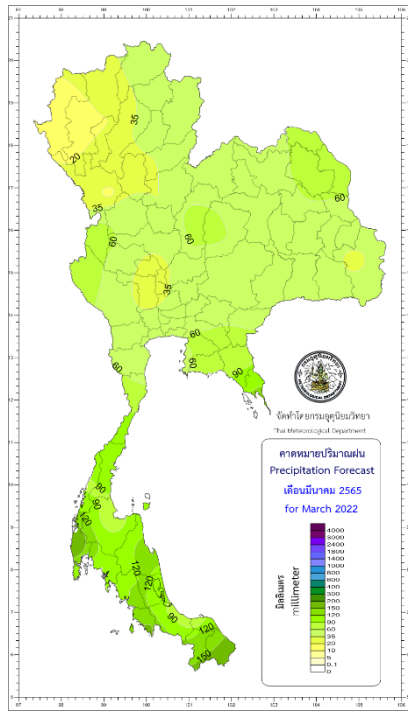

Precipitation forecast for April 2022

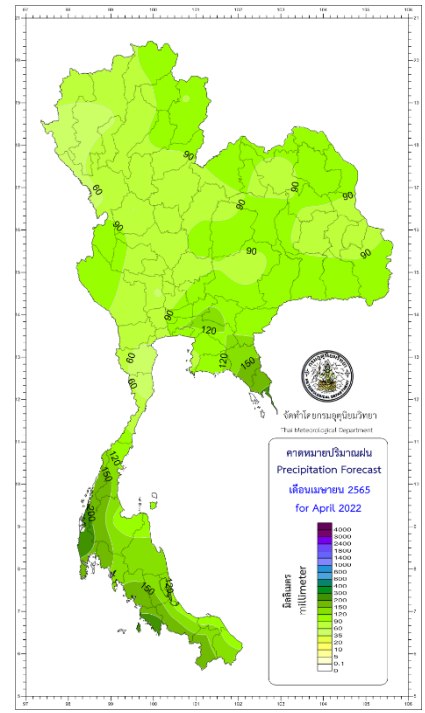

Precipitation anomaly forecast for February 2022

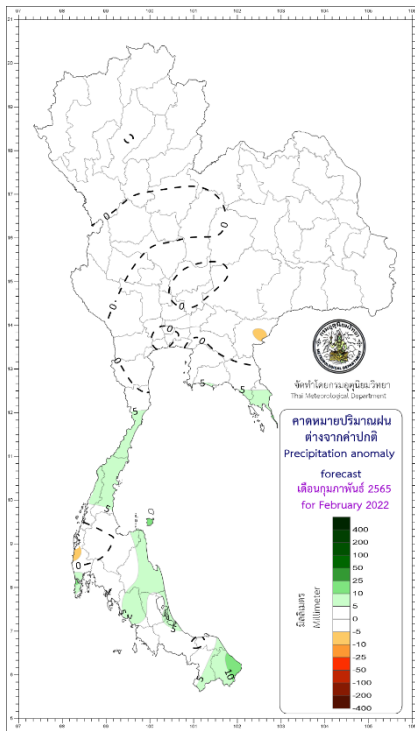

Precipitation anomaly forecast for March 2022

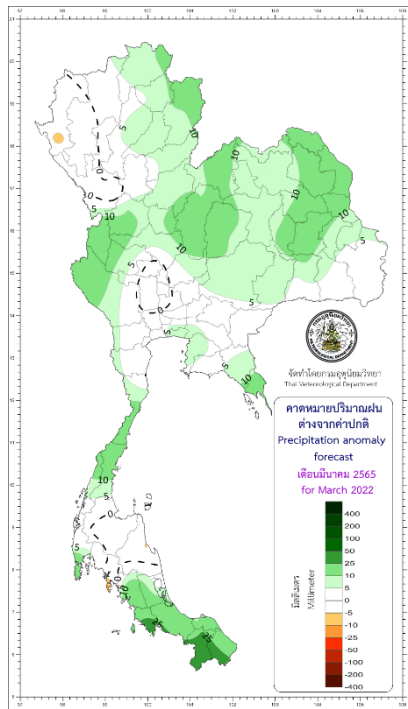

Precipitation anomaly forecast for April 2022

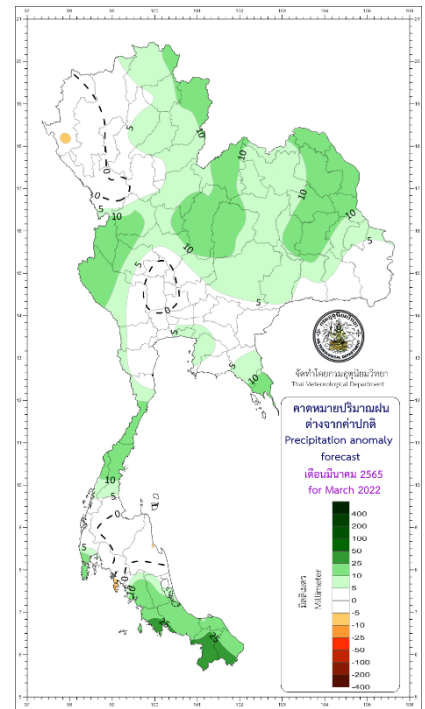

Mean Maximum Temperature (°C) and

Anomaly (°C) Forecast:

Mean maximum temperature forecast for February 2022

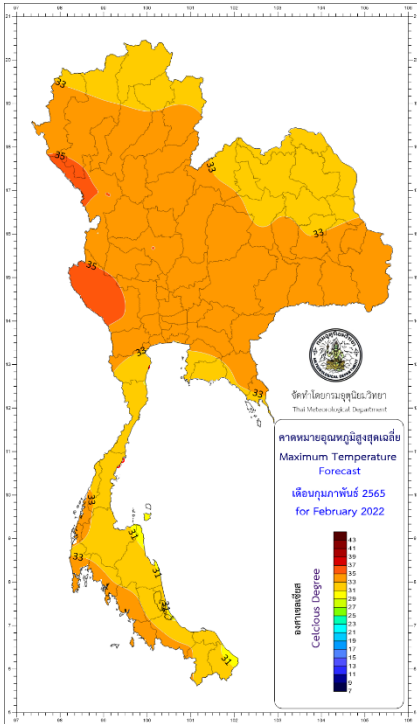

Mean maximum temperature forecast for March 2022

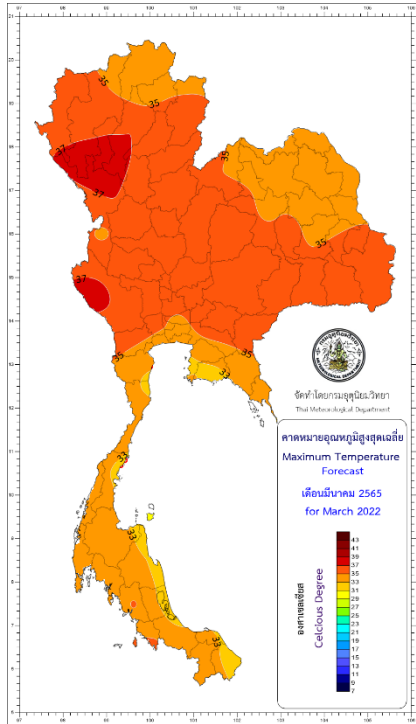

Mean maximum temperature forecast for April 2022

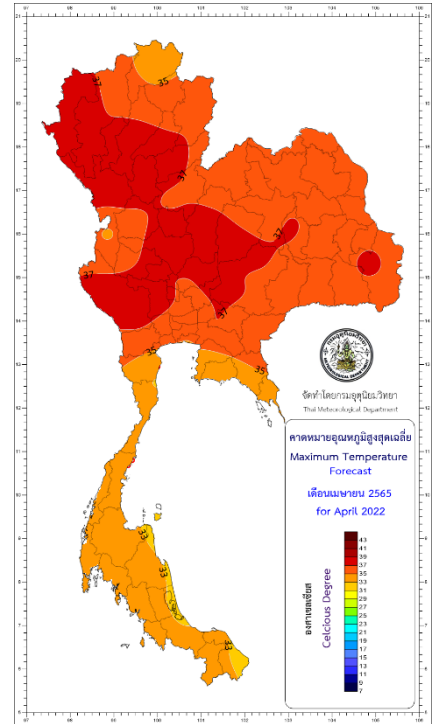

Mean maximum temperature anomaly forecast for February 2022

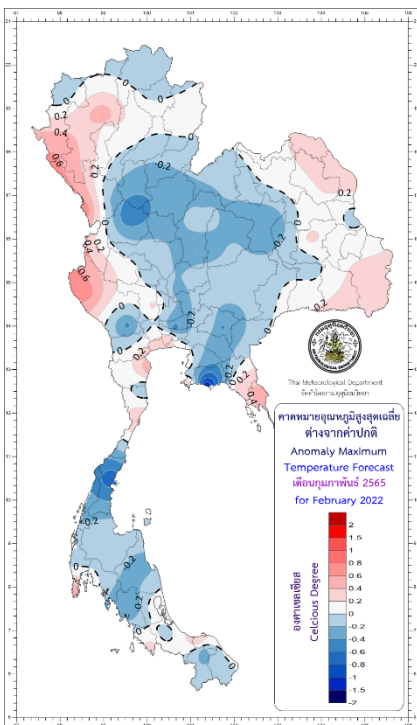

Mean maximum temperature anomaly forecast for March 2022

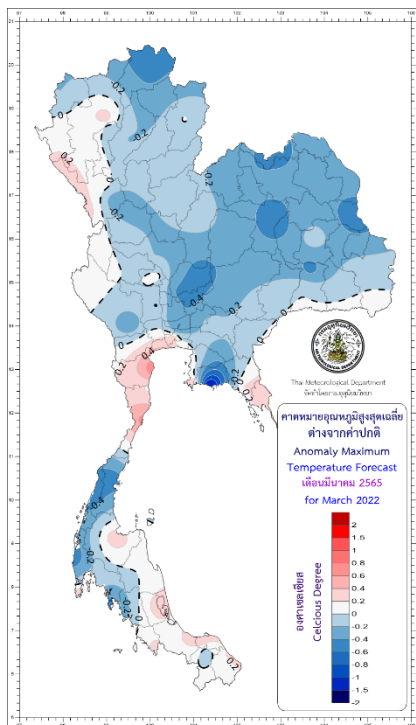

Mean maximum temperature anomaly forecast for April 2022

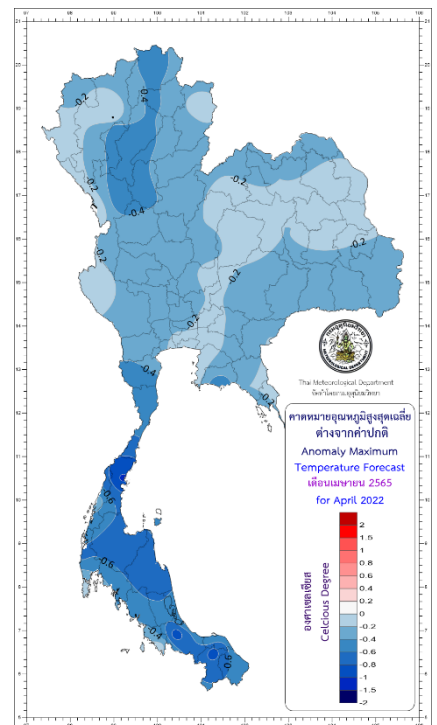

Mean Minimum Temperature (°C) and

Anomaly (°C) Forecast:

Mean minimum temperature forecast for February 2022

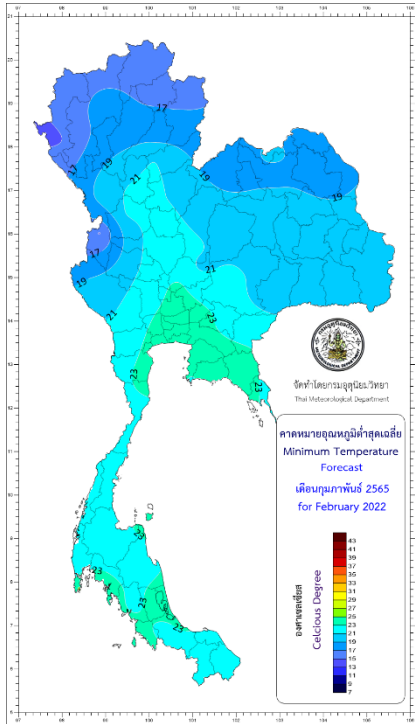

Mean minimum temperature forecast for March 2022

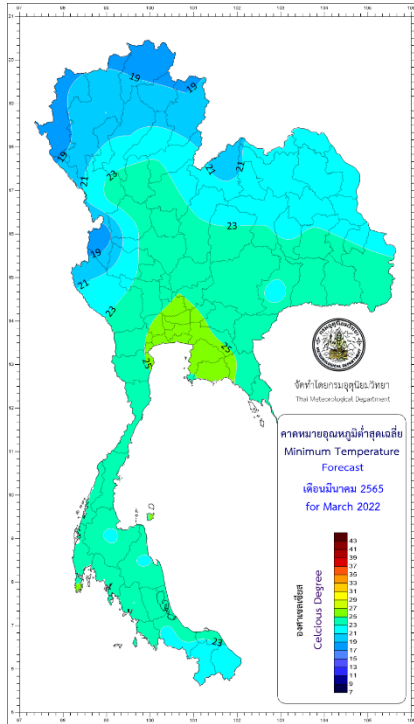

Mean minimum temperature forecast for April 2022

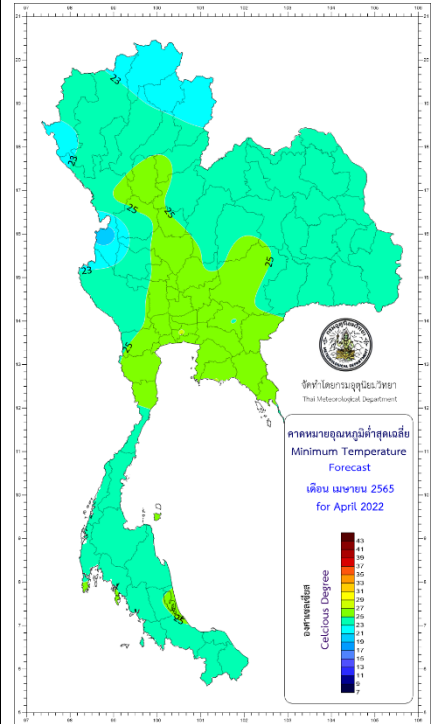

Mean minimum temperature anomaly forecast for February 2022

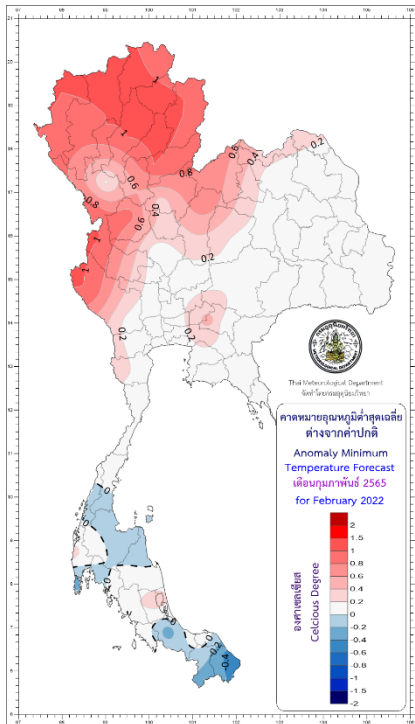

Mean minimum temperature anomaly forecast for March 2022

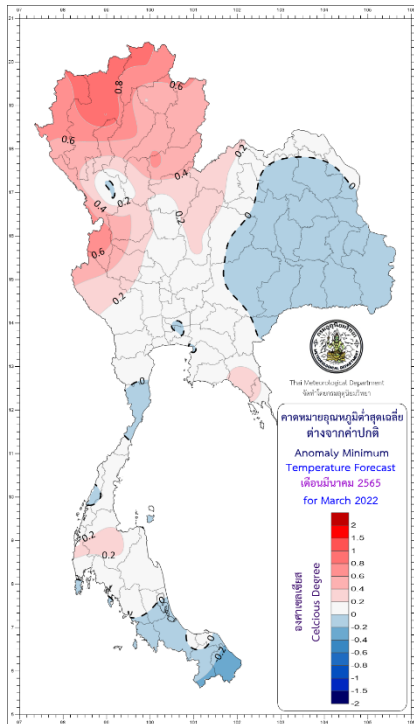

Mean minimum temperature anomaly forecast for April 2022

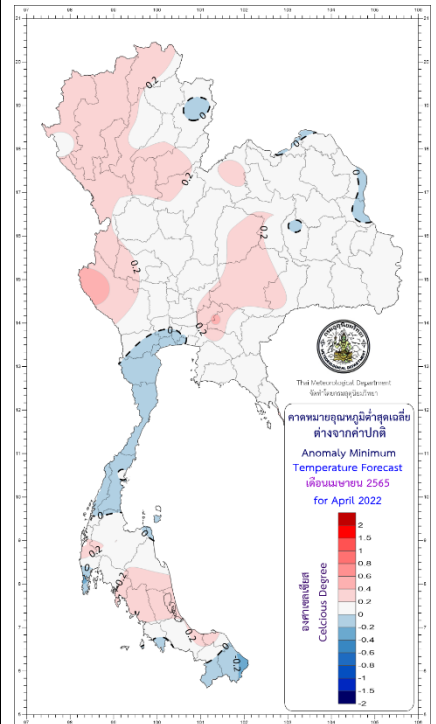

*** **Caution:** ***

February 2022: Some upper-air westerly wind waves moving easterly from the Myanmar direction may pass the Upper Thailand and the western portion of Thailand causing the area to meet thunder rain with gusty wind at some areas and possibly falling hail.

March and April 2022: Frequently, summer thunderstorms occur as thunder rain with gusty wind and perhaps falling hail at some areas causing life and property damages. Consequently, the public should follow weather forecast news from the Thai Meteorological Department closely further.

Below right Image source:

https://www.researchgate.net/figure/Study-area-the-Indochina-Peninsula-in-Monsoon-Southeast-Asia_fig5_296329477

The below Image illustrates 7 parts of Thailand with seasons and Monsoons or wind:

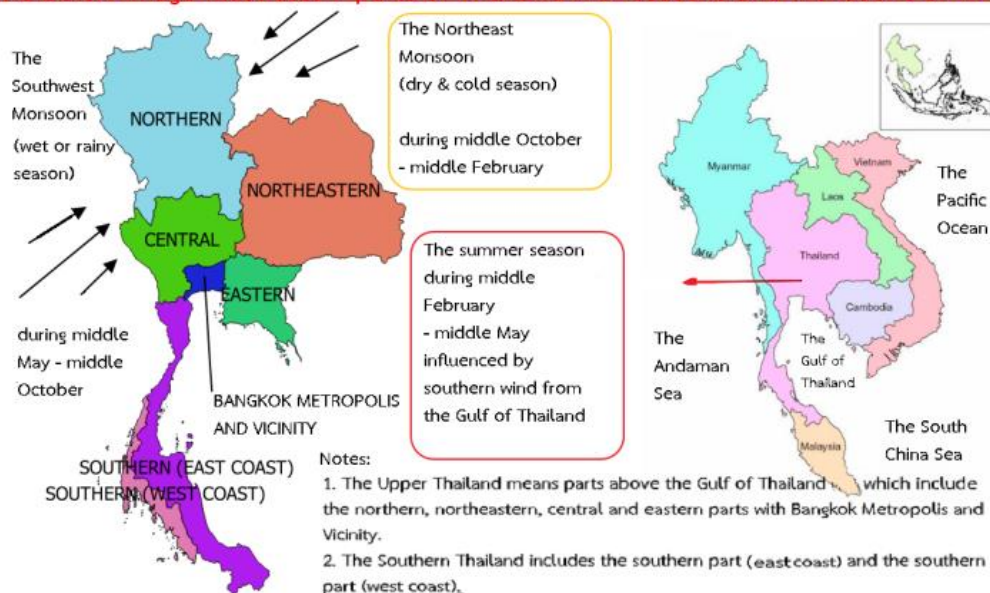

Table 1: Prediction of Rain (mm = millimeters), Rainy Days (days) and comparing with normal

Part	Prediction									Normal (Baseline period: 1991-2020)					
	February 2022			March 2022			April 2022			February		March		April	
	Rain (mm)	Rainy Days	Comparing with normal	Rain (mm)	Rainy Days	Comparing with normal	Rain (mm)	Rainy Days	Comparing with normal	Rain (mm)	Rainy Days	Rain (mm)	Rainy Days	Rain (mm)	Rainy Days
Northern	Less than 10	1-2	Near normal	30-50	3-5	20% Above normal	60-90	7-10	10% Above normal	9.8	1.4	31.8	3.1	70.4	7.0
Northeastern	Less than 10	2-3	Near normal	40-70	4-6	20% Above normal	80-110	8-11	10% Above normal	15.6	2.5	45.1	4.8	85.1	8.0
Central	Less than 10	2-3	Near normal	30-50	3-5	10% Above normal	70-100	6-9	10% Above normal	10.5	1.6	37.0	3.4	71.6	6.4
Eastern	10-30	3-4	Near normal	60-90	5-7	10% Above normal	100-140	8-11	20% Above normal	32.0	3.1	64.5	5.4	101.3	8.3
Southern Thailand (East Coast)	90-130	4-6	10% Above normal	80-110	5-7	10% Above normal	80-110	7-10	20% Above normal	43.8	3.7	87.3	5.4	85.8	7.3
Southern Thailand (West Coast)	40-70	3-5	10% Above normal	100-140	7-10	10% Above normal	170-210	12-15	10% Above normal	39.1	3.6	113.5	7.6	177.1	12.7
Bangkok Metropolis and Vicinity	10-30	1-3	Near normal	40-70	4-6	10% Above normal	100-140	7-10	20% Above normal	17.8	2.5	48.3	4.6	95.0	7.9

Table 2 : Prediction of Mean Maximum Temperature (Tmax) and Mean Minimum Temperature (Tmin) (°C) comparing with normal:

Part	Prediction									Normal (Baseline period: 1991-2020)*					
	February 2022			March 2022			April 2022			February		March		April	
	Mean Tmax	Mean Tmin	Comparing with Normal	Mean Tmax	Mean Tmin	Comparing with Normal	Mean Tmax	Mean Tmin	Comparing with Normal	Mean Tmax	Mean Tmin	Mean Tmax	Mean Tmin	Mean Tmax	Mean Tmin
Northern	33-38	16-18	Near normal	35-37	20-22	Below normal	36-38	23-25	Below normal	33.8	17.4	36.1	20.6	37.2	23.6
Northeastern	32-34	17-19	Near normal	34-36	22-24	Below normal	35-37	24-26	Below normal	33.0	19.5	35.2	22.7	36.2	24.6
Central	34-36	19-21	Near normal	35-37	23-25	Below normal	36-38	24-26	Below normal	34.8	21.7	36.5	23.9	37.5	25.3
Eastern	32-34	21-23	Near normal	33-35	24-26	Below normal	34-36	25-27	Below normal	33.0	23.4	33.9	25.0	34.7	25.9
Southern (East Coast)	30-32	22-24	Below normal	32-34	23-25	Near normal	33-35	24-26	Below normal	31.6	22.9	32.8	23.7	33.9	24.7
Southern (West Coast)	32-34	22-24	Below normal	33-35	23-25	Below normal	33-35	24-26	Below normal	33.7	23.3	34.3	23.9	34.2	24.7
Bangkok and Vicinity	33-35	22-24	Near normal	33-35	25-27	Near normal	34-36	26-28	Below normal	33.5	24.3	34.6	26.0	35.6	26.9

Remarks: - * Normal means average during the 30-year period (A.D. 1991 – 2020 or B.E. 2534 – 2563).

- This long-range climate forecast is created by applying some climate models and statistical methods, the public then should follow the daily weather forecast news from the Thai Meteorological Department for more accuracy further.
- The next 3-month climate forecast will be published online before the end of December 2021.
- Further enquiry of monthly climate, 3-month climate and seasonal forecasts can be preceded at Tel: (662)-398-9929 or Fax: (662)-383-8827

Climate Center, Meteorological Development Division,

Thai Meteorological Department,

Climate Center, Meteorological Development Division, Thai Meteorological Department www.climate.tmd.go.th

Ministry of Digital Economy and Society